ccNSO Membership August 2003 – December 2011

Total number of ccNSO Members

2003: 35
2004: 45
2005: 47
2006: 56
2007: 65
2008: 82
2009: 100
2010: 108
2011: 124

Total number of ccNSO applications per year:

2003: 35
2004: 10
2005: 2
2006: 9
2007: 9
2008: 17
2009: 18
2010: 8
2011: 14

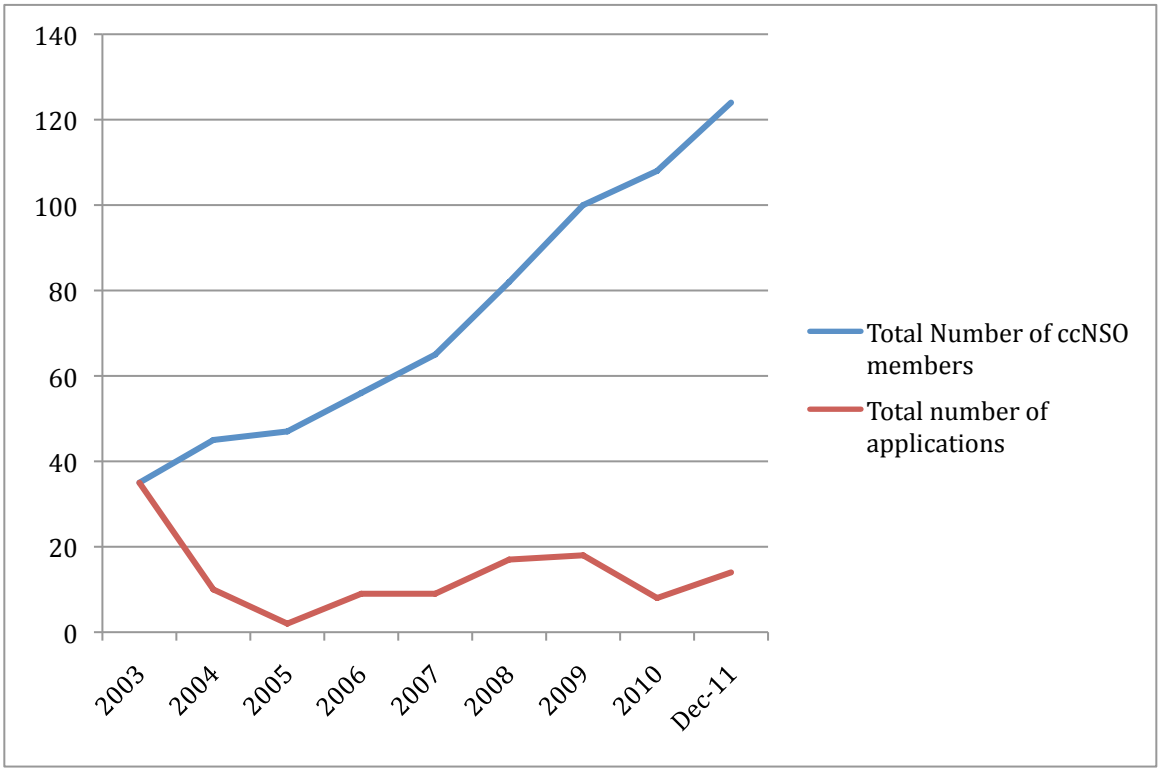

ccNSO Membership applications according to ICANN Regions:

2003:

African Region: 11
Asia-Pacific Region: 8
European Region: 2
Latin American and Caribbean Region: 10
North American Region: 4

2004:

African Region: 3
Asia-Pacific Region: 2
European Region: 3
Latin American and Caribbean Region: 2
North American Region: -

2005:

African Region: -
Asia-Pacific Region: 2
European Region: -
Latin American and Caribbean Region: -
North American Region: -

2006:

African Region: -
Asia-Pacific Region: 1
European Region: 3
Latin American and Caribbean Region: 5
North American Region: -

2007:

African Region: 2
Asia-Pacific Region: 2
European Region: 3
Latin American and Caribbean Region: 2
North American Region: -

2008:

African Region: 4
Asia-Pacific Region: 8
European Region: 3
Latin American and Caribbean Region: 2
North American Region: -

2009:

African Region: 3
Asia-Pacific Region: 4
European Region: 11
Latin American and Caribbean Region: -
North American Region: -

2010:

African Region: 2
Asia-Pacific Region: 2
European Region: 2
Latin American and Caribbean Region: 2
North American Region: -

2011:

African Region: 2
Asia-Pacific Region: 8
European Region: 4
Latin American and Caribbean Region: -
North American Region: -

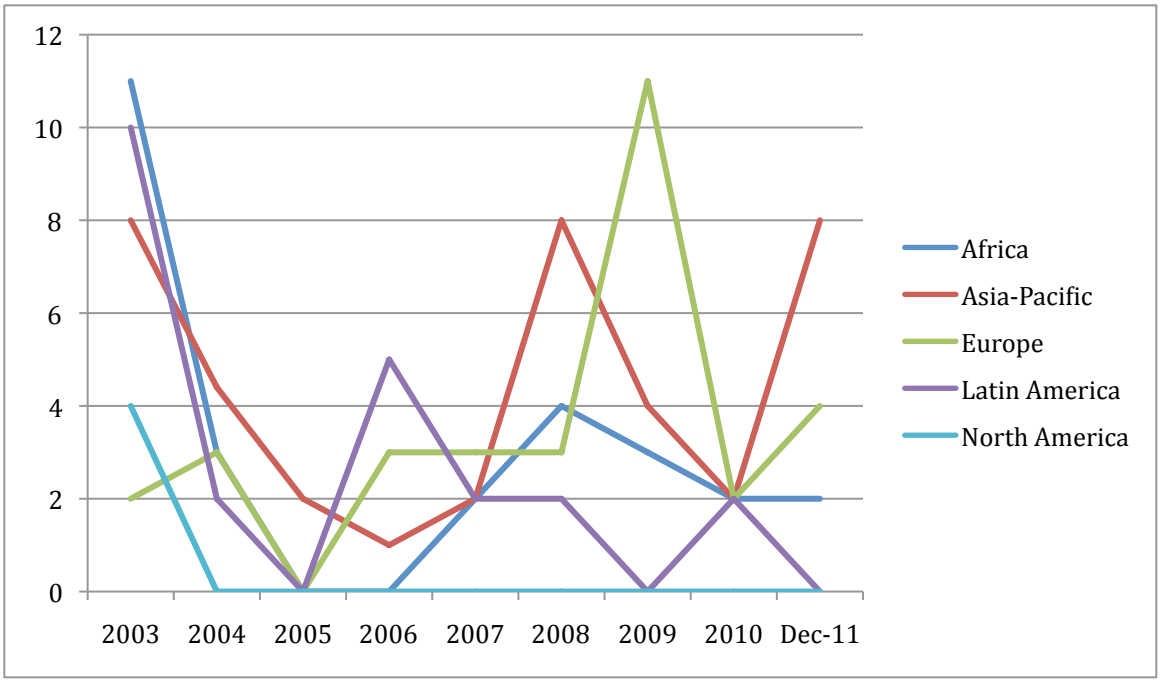
12
10
8
6
4
2
0
2003
2004
2005
2006
2007
2008
2009
2010
Dec-11
Africa
Asia-Pacific
Europe
Latin America
North America